CHINN CONSTRUCTION, LLC

CONSTRUCTION SUBCONTRACTOR MEETING MINUTES

PROJECT: **Hadley Project / Legacy Mercer Island – Mixed Use**

LOCATION: **Jobsite Office**

MEETING #: **38**

MEETING DATE: **11/17/15**

ATTENDEES:

~~Mike Kalvelage – CHINN~~
Mark Pesanti – CHINN
Charlie Poggemann – CHINN
Sim Mooers – CHINN
Lauren Bjorndahl – CHINN
Eric Bull – CHINN
Jesse Earle – Froula
~~Jason – CFM~~
Chris Tollie – NWC
George Faler - CHINN
Casey Hutchison - SS
Richard Donelson - OWP
Jose Mendina – Advanced
Gary – Prec. Wall
Ross Porterfield – IEC
~~Roger Rueda – WCP~~

SAFETY: Be mindful of slippery surfaces and the cold weather. Review JHA for using 10 yard container to hoist materials.

38.01 Housekeeping

- No smoking onsite
- Sweep and clean up for the next trade in work areas
  - All subs need to clean up all areas all everyday
- There is no food allowed above Level 2
- IEC is routing temp power for each floor
- Use the delivery board – check crane box if you need crane
- Do not remove temporary screens in the deck drains
- Do not plug cords into the string lights
- Do not flip spider boxes on their sides
- Windows are being stocked in the units. Do Not lean material against them and do not open them if they are tacked up in the units.
- Please coordinate with CHINN on where you are stocking the building, how lon material will sit in the building…etc

SCHEDULE:

38.02 Reviewed **SITE** 3 wk look ahead schedule beginning 11/17/15

- Site Grading/Utilities – West Exc and Backfill 11/16-11/23, North 11/16-11/19, PSE Vault delivery 11/16, Trench for conduit run 11/17-11/19
- Site Structure – F&P retaining walls 11/16-11/19, North Retaining Walls 11/16-11/19, East Storefront Topping slab 11/19
- Wood Framing Level 6 North Soutwest – remaining crickets 11/16-12/4, Roof 11/19-12/4
- Wood framing Level 6 southeast – Frame, Roll Joist, Sheath 11/16-11/20, set walkway stanchions 11/23-12/1, Cricket/Screen walls 12/2-12/4
- Penthouse/Mezzanine – Joists and Sheathing 11/23-12/8

- Exterior – wrap/set door pans and windows west 11/16-11/23, Deliver windows complete 11/16-12/2, Target Wall Stubs 11/16-11/19, Set rim scaffold, Tyvek and siding 11/16-12/10
- Metal Stud Framing – Rock storefronts, rock ext level 1-2 south 11/16-1125
- Hollow Metal – set frames 11/16-11/17
- Waterproofing – Bentonite shaft/N wall 11/20

38.03 Reviewed **INTERIOR** 3wk look ahead schedule beginning

- MEP roughin, proceed through the building zones 1 and 2 east and west.

OLD BUSINESS:

36.05 Roof – make sure your curbs have been laid out, vent pipes, screen walls, and HVAC equipment disconnects.

36.09 CHINN and OWP to review- x58 stack sink, x29 stack vent pipe in soffit, x60 auto washer stacks

- 11/09/15: X58 stack kitchen sink OWP drilling through beam, X29 stack vent in soffit, x60 stack in auto washer stack. Pac 1 has marked out a vent routing in a plumbing wall.
- 11/17/15: x58 stack at kitchen sink is not an issue. CHINN to walk with PAC1 to review x29 stack and x60 stack.

37.04 Crane dismantle is scheduled for 01/09/16

37.05 x31 and x33 stacks need a furring wall in the laundry rooms

- 11/17/15: SSI to install 2x4 furring wall

37.06 CHINN to schedule a walk with BCRA to review the west elevation

37.08 There is a conflict at stair 4 door and sprinkler.

- 11/17/15: SSI to address door framing conflict.

37.09 Sprinkler sub wants to know if he can set the head heights now as opposed to coming back later and cutting them.

- 11/17/15: Pending

PERMIT STATUS: **HVAC** – Jason (CFM) Corrections were submitted 10/09 or 10/12, Met with Architect on 11/16 to discuss Louvers at the storefront

RFIs:

SUBMITTALS:

NEW BUSINESS:

38.03 The site will be closed on 11/26/15. Contact Mark about 11/27 and/or 11/28.

38.04 The roof is going to be stocked with roofing material on 11/20. OWP has clamping rings for drains onsite. CHINN to review scupper size.

38.05 Froula to install the future Dish conduits today 11/17

38.06 Temporary gas is being prepped at the SW side of the building. IEC has all of the required information for temp heating.

38.07 IEC is ready to install conduits as soon as NWC has the trenches open.

38.08 SSI to start flushing out nails on the interior courtyard side and to schedule holdown personnel to be onsite.

38.09 Advanced and IEC to coordinate lights and sprinklers at storefront alcoves

38.10 Concrete punch – MEP subs to cut any nails from slab can outs, so the garage concrete can be punched.

NEXT MEETING: 11/24/15, time 10:00, at Jobsite office.

Meeting Adjourned: *The preceding minutes are CHINN Construction's interpretation of the items discussed and decisions reached at the above referenced meeting. Any persons desiring to add to, or otherwise change the minutes, are asked to correct the written statement or submit their comments in writing to CHINN Construction within two (2) days; otherwise the Minutes will stand as written.*

Hadley Mixed use
Legacy
3 wk Look ahead
11-9-2015

ID		Task Name	Duration	Start	Finish
1		**Site Grading/Utilities**	**10 days**	**Mon 11/9/15**	**Fri 11/20/15**
2					
3		**West**	**2 days**	**Mon 11/9/15**	**Tue 11/10/15**
4		Exc/Backfill Rem Sitewall	2 days	Mon 11/9/15	Tue 11/10/15
5		**North**	**10 days**	**Mon 11/9/15**	**Fri 11/20/15**
6		Exc Site walls	2 days	Mon 11/9/15	Tue 11/10/15
7		Excavate Transformer Vault	2 days	Wed 11/11/15	Thu 11/12/15
8		Deliver/Set 3 Elect Vaults	1 day	Mon 11/16/15	Mon 11/16/15
9		Trench for Conduit Runs	4 days	Tue 11/17/15	Fri 11/20/15
10					
11		**Site/Structure**	**14 days**	**Mon 11/9/15**	**Thu 11/26/15**
12		**West**	**4 days**	**Mon 11/9/15**	**Thu 11/12/15**
13		F&P Retaing walls	4 days	Mon 11/9/15	Thu 11/12/15
14		**North**	**14 days**	**Mon 11/9/15**	**Thu 11/26/15**
15		Mech Shaft	5 days	Mon 11/9/15	Fri 11/13/15
16		Retaining Walls	10 days	Fri 11/13/15	Thu 11/26/15
17		**East**	**1 day**	**Fri 11/13/15**	**Fri 11/13/15**
18		Storefront Topping slab	1 day	Fri 11/13/15	Fri 11/13/15
19					
20					
21		**Wood Framing**	**19 days**	**Mon 11/9/15**	**Thu 12/3/15**
22		**Level 6 North Roof**	**4 days**	**Mon 11/9/15**	**Thu 11/12/15**
23		Screen Wall Bases	4 days	Mon 11/9/15	Thu 11/12/15
24					
25		**Level 6 SW Roof**	**19 days**	**Mon 11/9/15**	**Thu 12/3/15**
26		Screenwall Bases	4 days	Mon 11/9/15	Thu 11/12/15
27					
28		**Level 6 SE**	**19 days**	**Mon 11/9/15**	**Thu 12/3/15**
29		Roll Joist	6 days	Mon 11/9/15	Mon 11/16/15
30		Sheath	5 days	Fri 11/13/15	Thu 11/19/15
31		Set Walkway Stanchions	5 days	Fri 11/20/15	Thu 11/26/15
32		Crickets/Screen walls	5 days	Fri 11/27/15	Thu 12/3/15
33					
34		**Penthouse**	**7 days**	**Fri 12/4/15**	**Mon 12/14/15**

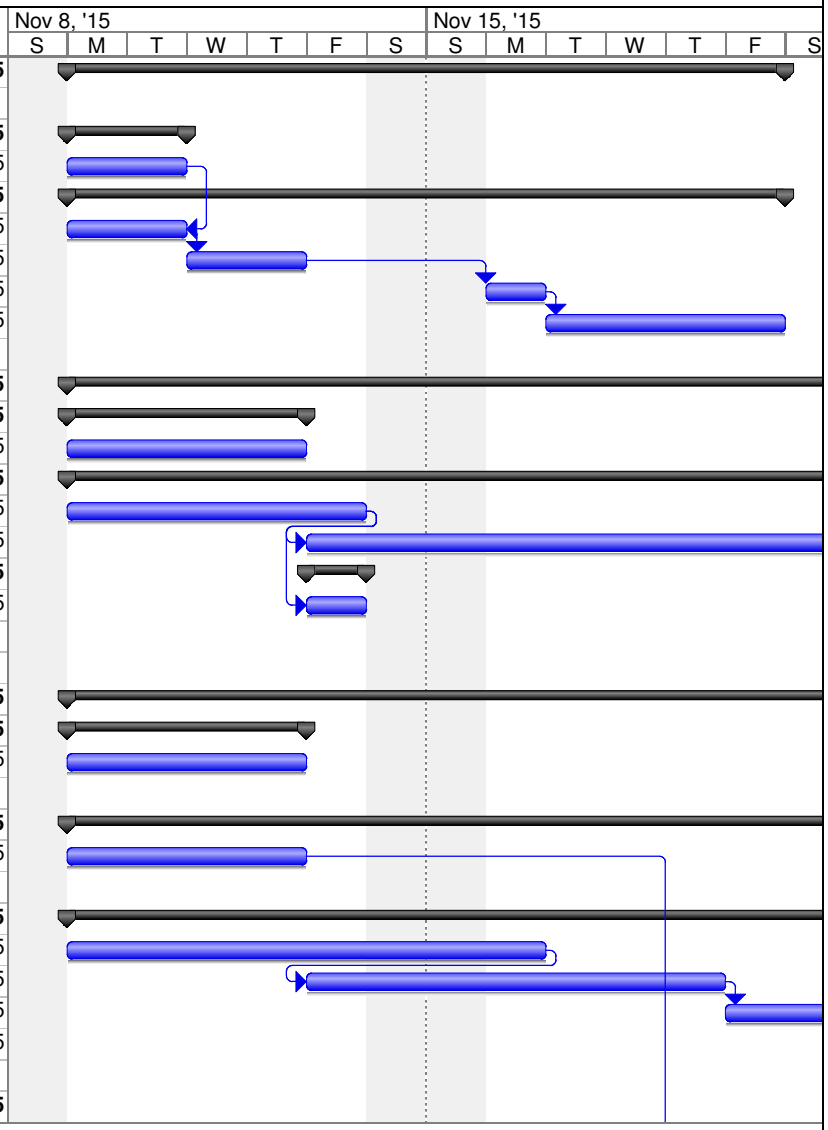

Project: 3wk 11-9-2015
Date: Sat 11/7/15

Task		Milestone		External Tasks	
Split		Summary		External Milestone	
Progress		Project Summary		Deadline	

Hadley Mixed use
Legacy
3 wk Look ahead
11-9-2015

ID		Task Name	Duration	Start	Finish
35		Frame	3 days	Fri 12/4/15	Tue 12/8/15
36		Joist/Sheath	5 days	Tue 12/8/15	Mon 12/14/15
37					
38		**Roofing**	**23 days**	**Thu 11/19/15**	**Mon 12/21/15**
39		North & West	10 days	Thu 11/19/15	Wed 12/2/15
40		Roof SE	10 days	Thu 12/3/15	Wed 12/16/15
41		Set Rooftop Equipment	3 days	Thu 12/17/15	Mon 12/21/15
42					
43		**Exterior**	**23 days**	**Mon 11/9/15**	**Wed 12/9/15**
44		Set Scaffold West/Courtyard	3 days	Mon 11/9/15	Wed 11/11/15
45		West Mock-up	10 days	Mon 11/16/15	Fri 11/27/15
46		Wrap/Set Door Pans/ Windows West	6 days	Mon 11/9/15	Mon 11/16/15
47		Deliver Windows Complete	11 days	Mon 11/16/15	Mon 11/30/15
48		Target Wall Stubs	4 days	Mon 11/9/15	Thu 11/12/15
49		Set Rm West Scaffold	2 days	Mon 11/9/15	Tue 11/10/15
50		Tyvek	2 days	Tue 11/17/15	Wed 11/18/15
51		Siding	15 days	Thu 11/19/15	Wed 12/9/15
52					
53		**Mtl Stud Framing**	**4 days**	**Mon 11/9/15**	**Thu 11/12/15**
54		Rock Storefronts	4 days	Mon 11/9/15	Thu 11/12/15
55		Rock Ext Level 1-2 South	4 days	Mon 11/9/15	Thu 11/12/15
56					
57		**Hollow metal**	**3 days**	**Mon 11/9/15**	**Wed 11/11/15**
58		Set Frames	2 days	Mon 11/9/15	Tue 11/10/15
59		Deliver HM Doors	1 day	Wed 11/11/15	Wed 11/11/15
60					
61		**Waterproofing**	**3 days**	**Wed 11/11/15**	**Fri 11/13/15**
62		Bentonine Exhaust Shaft/N Wall	1 day	Wed 11/11/15	Wed 11/11/15
63		Epro West/Courtyard Door Pans	2 days	Thu 11/12/15	Fri 11/13/15
64					
65		**Stuct Stl**	**3 days**	**Mon 11/9/15**	**Wed 11/11/15**
66		Elevator Bms	3 days	Mon 11/9/15	Wed 11/11/15

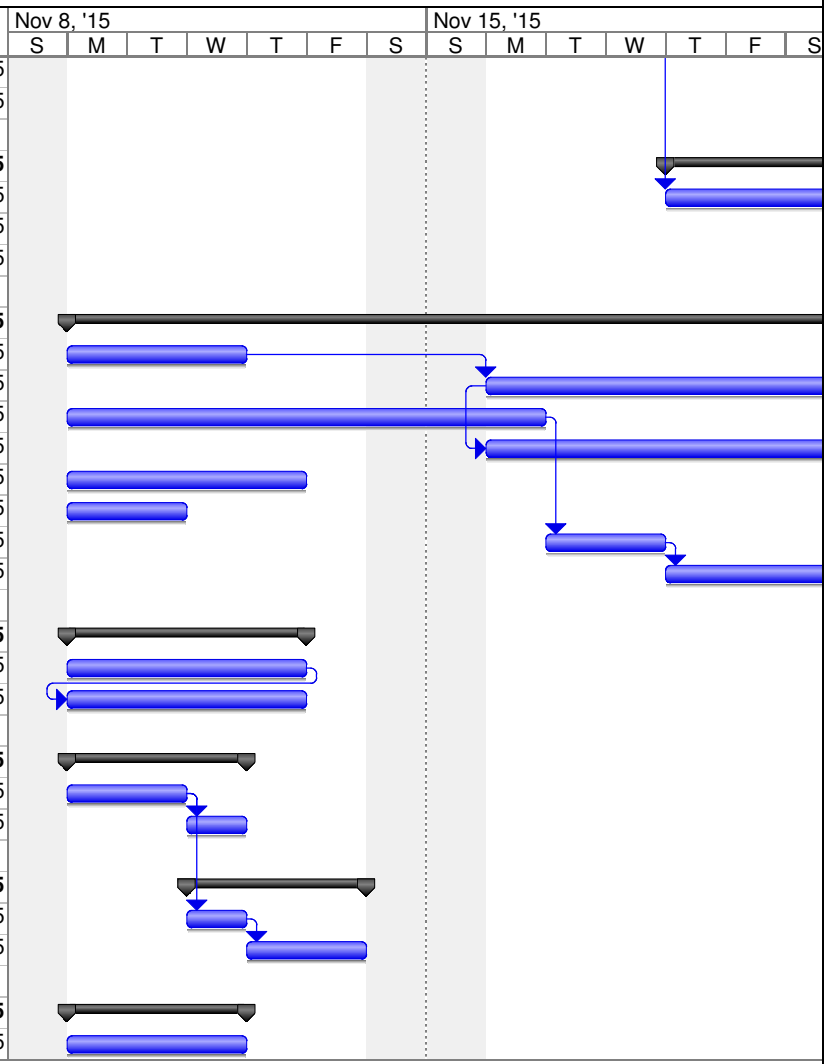

Project: 3wk 11-9-2015
Date: Sat 11/7/15

Task
Split
Progress
Milestone
Summary
Project Summary
External Tasks
External Milestone
Deadline

Hadley Mixed use
Legacy
3 wk Look ahead
11-9-2015

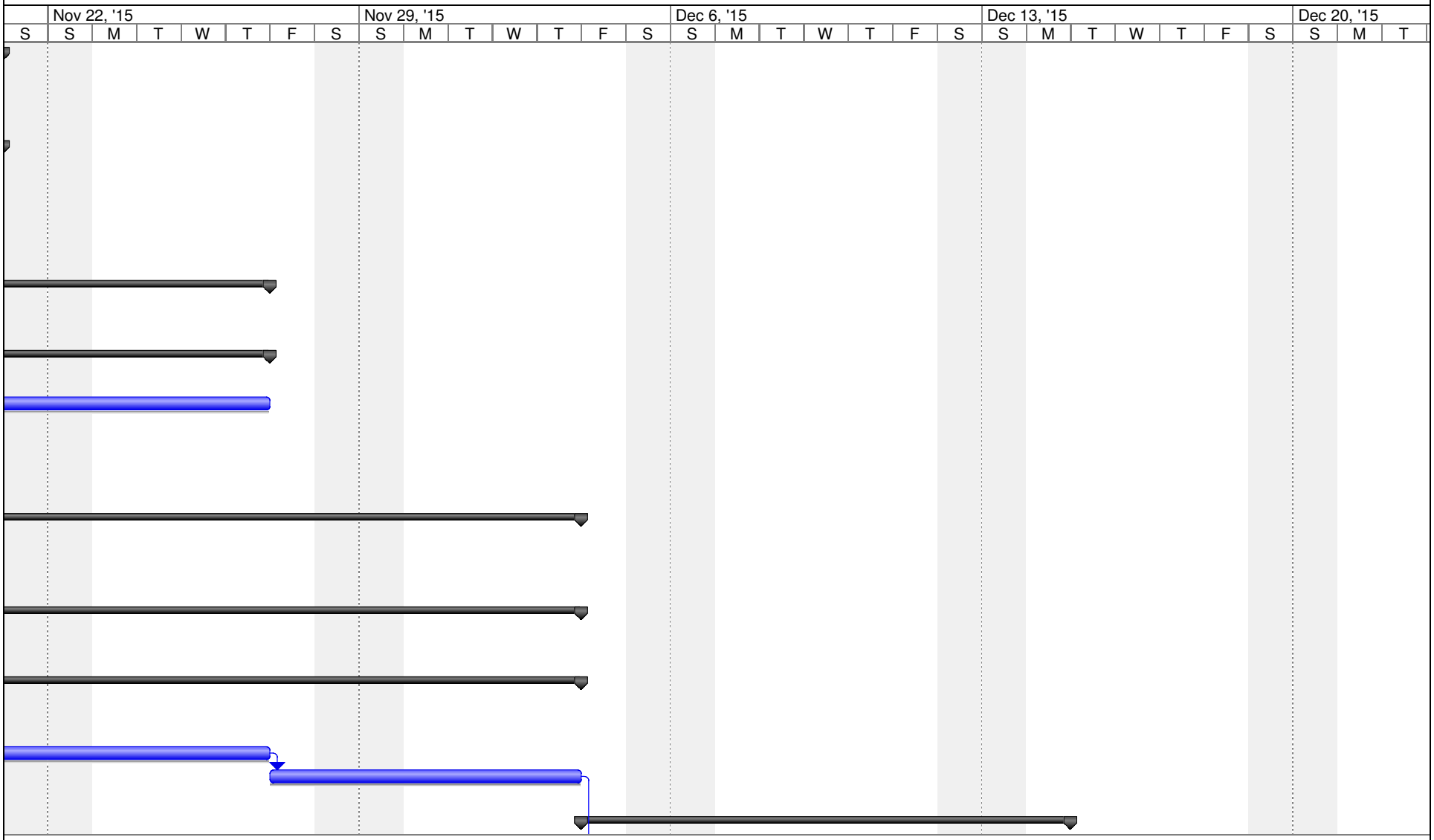

Project: 3wk 11-9-2015
Date: Sat 11/7/15

Task		Milestone		External Tasks	
Split		Summary		External Milestone	
Progress		Project Summary		Deadline	

Hadley Mixed use
Legacy
3 wk Look ahead
11-9-2015

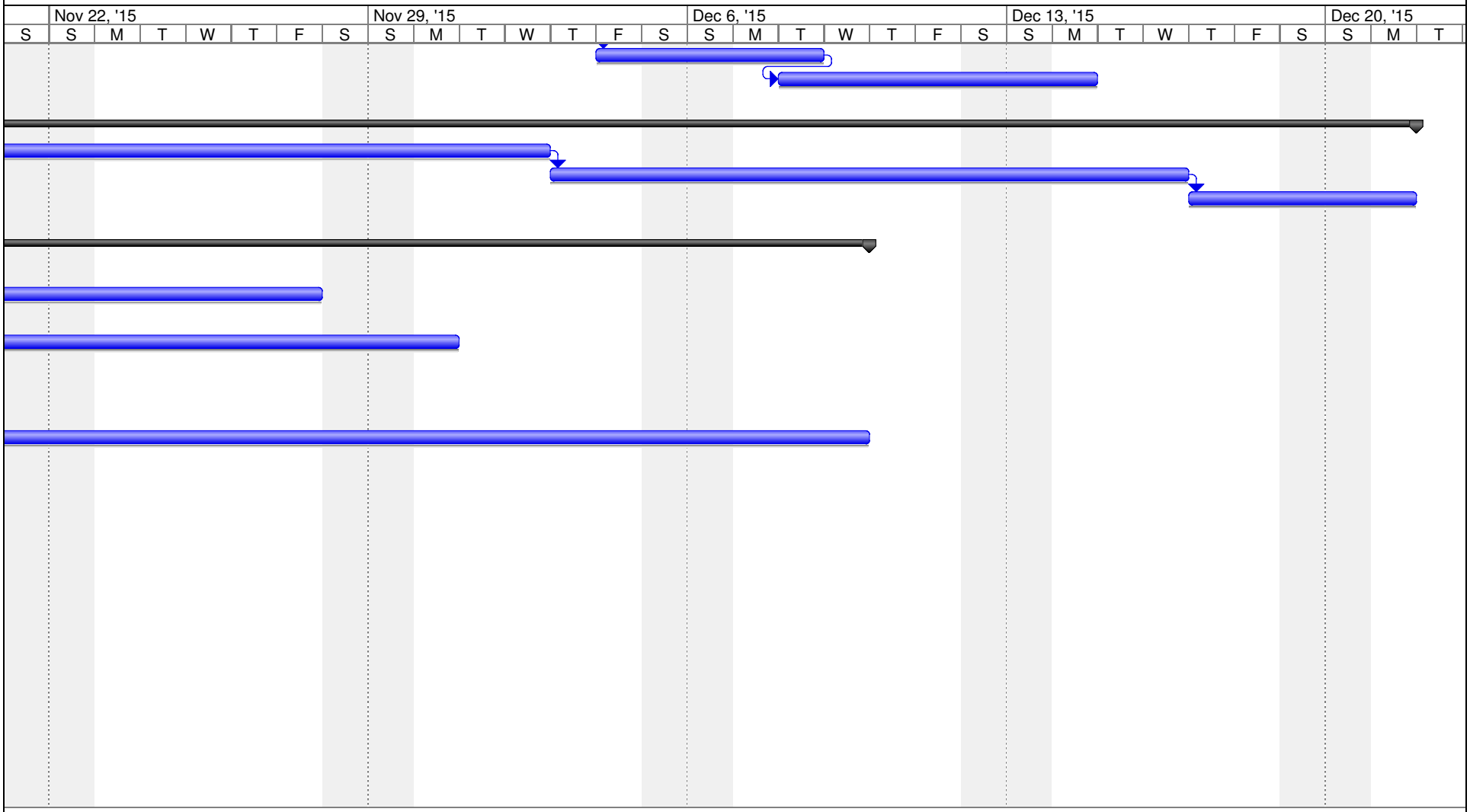

Project: 3wk 11-9-2015
Date: Sat 11/7/15

Task		Milestone		External Tasks	
Split		Summary		External Milestone	
Progress		Project Summary		Deadline	